Kanton Zug

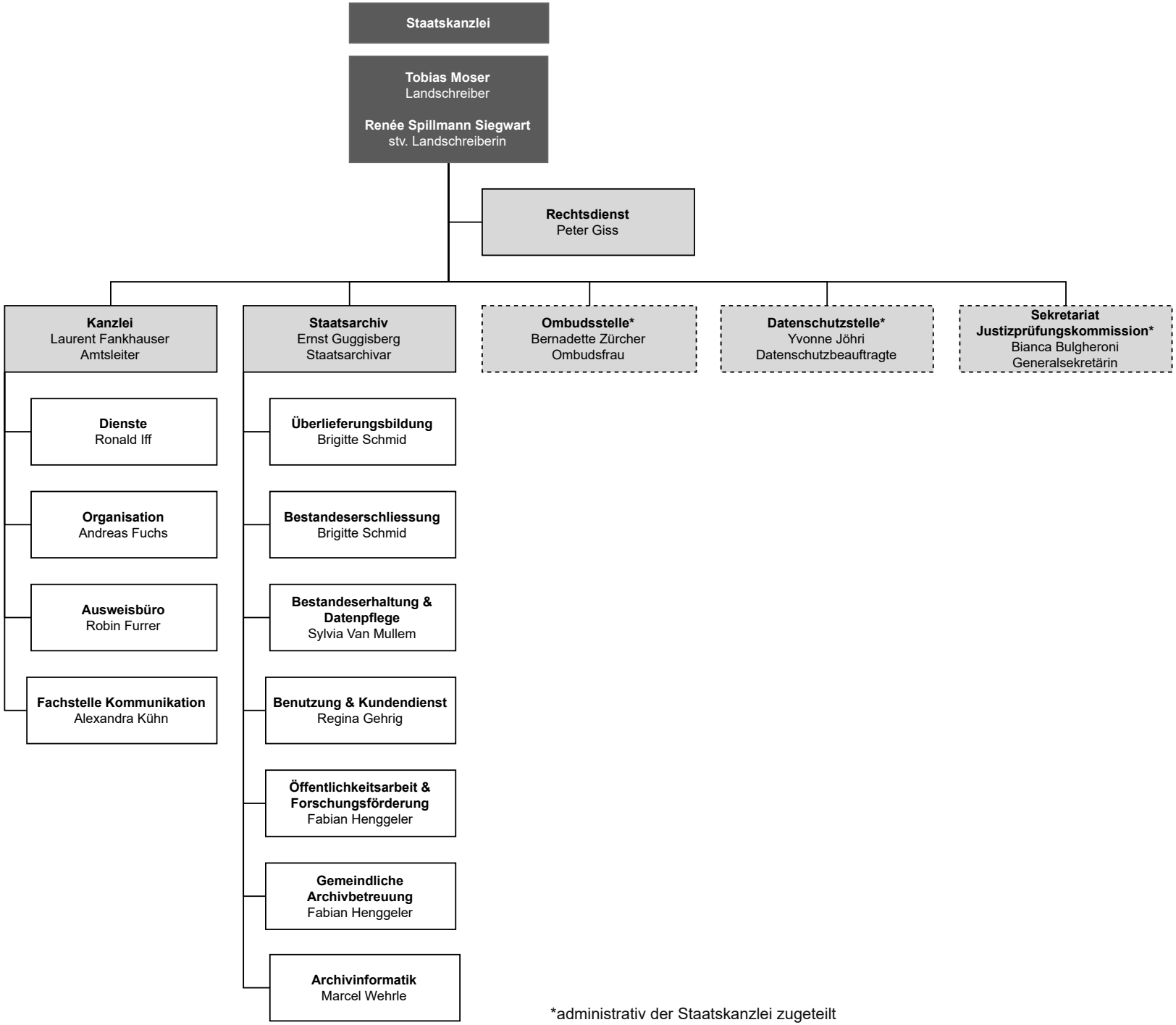

Zug, 1. September 2025

*administrativ der Staatskanzlei zugeteilt